KEYNOTES	
Key Value	Keynote Text
055000.G	MISCELLANEOUS STEEL TRIM
061000.K	SOLID WOOD BLOCKING
064023.A	INTERIOR MEDIUM DENSITY FIBERBOARD WALL BASE AND TRIM
064200.A	WOOD-PANELING
081416.A	INTERIOR FLUSH WOOD DOOR
087100.H	OFFSET PIVOTS
087100.I	ANGLE ROLLER LATCH
088000	SECTION 088000 - GLAZING
092216.P	CHANNEL STUD, 3/4"
092900.G	L-BEAD
092900.Q	5/8" GYPSUM BOARD
093033.A	DIMENSIONAL STONE TILE
093033.C	LATEX- PORTLAND CEMENT MORTAR (THINSET)

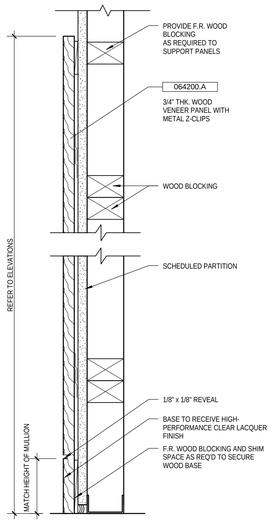

67 DETAIL AT WOOD PANELED WALL - ALTERNATE A-6
SCALE: 3" = 1'-0"

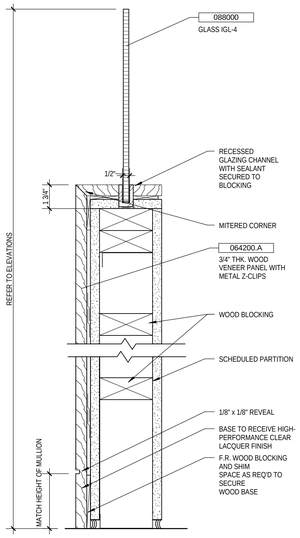

59 DETAIL AT RECESSED GLASS ON LOW-HEIGHT PARTITION WITH WOOD PANELS - ALTERNATE A-6
SCALE: 3" = 1'-0"

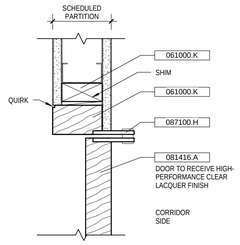

43 HEAD DETAIL AT WOOD OVERLAY DOOR - ALTERNATE A-6
SCALE: 3" = 1'-0"

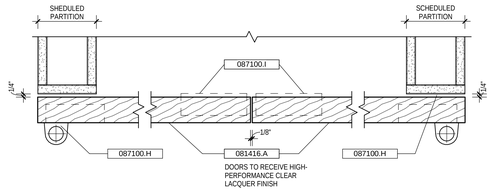

35 JAMB DETAIL AT WOOD OVERLAY DOOR - ALTERNATE A-6
SCALE: 3" = 1'-0"

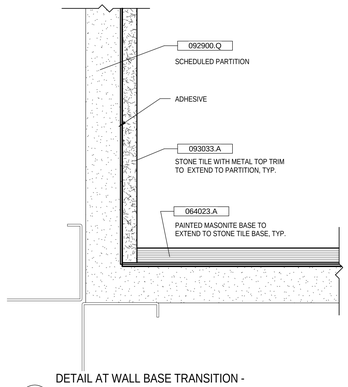

11 DETAIL AT WALL BASE TRANSITION - ALTERNATE A-4
SCALE: 12" = 1'-0"

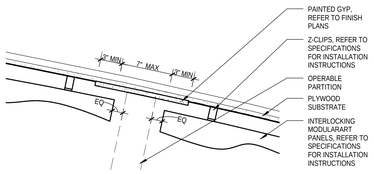

1 PLAN DETAIL AT ENHANCED CONFERENCE ROOM OPERABLE PARTITION - ALTERNATE A-6
SCALE: 1 1/2" = 1'-0"

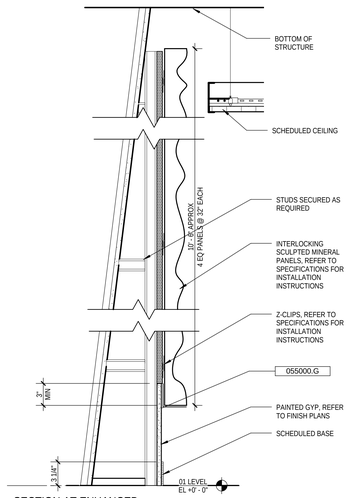

62 SECTION AT ENHANCED CONFERENCE ROOM WAVY WALL SYSTEM - ALTERNATE A-6
SCALE: 1 1/2" = 1'-0"

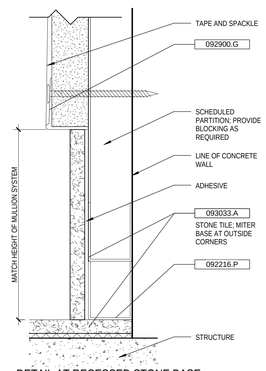

46 DETAIL AT RECESSED STONE BASE - ALTERNATE A-4
SCALE: 12" = 1'-0"

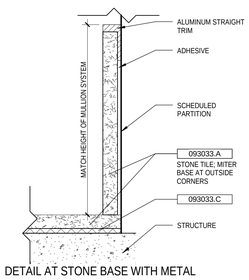

38 DETAIL AT STONE BASE WITH METAL TRIM - ALTERNATE A-4
SCALE: 12" = 1'-0"

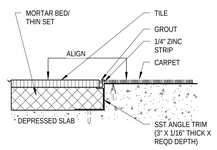

71 DETAIL AT STONE TILE TO CARPET TRANSITION - ALTERNATE A-4
SCALE: 3" = 1'-0"

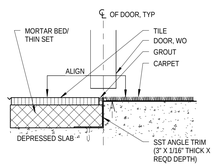

55 DETAIL AT STONE TILE TO CARPET TRANSITION AT DOOR - ALTERNATE A-4
SCALE: 3" = 1'-0"

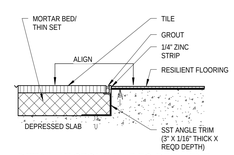

31 DETAIL AT STONE TILE TO RESILIENT FLOOR TRANSITION - ALTERNATE A-4
SCALE: 3" = 1'-0"

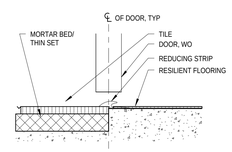

15 DETAIL AT STONE TILE TO RESILIENT FLOOR TRANSITION AT DOOR - ALTERNATE A-4
SCALE: 3" = 1'-0"

SMITHGROUP
architecture engineering interiors planning
SMITHGROUP, INC
35 EAST WACKER
SUITE 2200
CHICAGO, IL 60601
T 312.641.0770
F 312.641.6728
www.smithgroup.com

JJR
landscape architecture planning urban design civil engineering environmental science
JJR, LLC
35 EAST WACKER DRIVE
SUITE 2200
CHICAGO, ILLINOIS 60601
312.641.0510 T
312.641.0668 F
www.jjr-us.com

AEI Affiliated Engineers
Affiliated Engineers, Inc.
5802 Research Park Boulevard
Madison, Wisconsin 53719
Tel 608.238.2616 Fax 608.238.2614

Thornton Tomasetti
Thornton Tomasetti, Inc.
330 N. Wabash Avenue, Suite 1500
Chicago IL 60611-7622
T 312.596.2000 F 312.596.2001

TERRA ENGINEERING LTD.
225 West Ohio Street, 4th Floor
Chicago, Illinois 60654
T.(312)467-0123 F.(312) 467-0220

SEALS AND SIGNATURES

LICENSED ARCHITECT K. NOEL BRYAN 001-019891 STATE OF ILLINOIS

REV. NO.	DESCRIPTION	BY	APVD	DATE
	ISSUED FOR CONSTRUCTION			07/03/12

Argonne NATIONAL LABORATORY

FMS
Facilities Management Services

PROJECT TITLE: ADVANCED PROTEIN CRYSTALLIZATION FACILITY, ARGONNE NATIONAL LABORATORY

PROJECT NO: 22378.000

DRAWING TITLE

INTERIOR DETAILS - ALTERNATES A-4 AND A-6

DESIGNED: Designer	A/E CADD FILE: A10.3.3	FACILITY NO(S)
DRAWN: Author	A/E DWG. NO.: A10.3.3	
CHECKED: Checker	CAD NO.:	
PROJECT MANAGER: ANL - JESSE ADAMS, DATE - 11/06/11	DWG STATE	
	BIND ORDER	
FACILITY DOCUMENT NUMBER: J446-101-W-	A10.3.3	REV. NO.

Plot Date: 7/3/2012 5:00:09 PM