SHEET KEYNOTES

1. CONTRACTOR SHALL MAKE THE NECESSARY FIRE PROTECTION MODIFICATIONS IN THIS AREA TO ACCOMODATE THE NEW ARCHITECTURAL LAYOUT, WHICH MIGHT INCLUDE EXTENDING SPRINKLER PIPING, ADDINNG SPRINKLERS ETC.
2. CONTRACTOR SHALL BE RESPONSIBLE TO EXAMINE "REFLECTED CEILING" DRAWINGS AS WELL AS MECHANICAL, ELECTRICAL, PLUMBING, INFORMATION TECHNOLOGY, STRUCTURAL AND ARCHITECTURAL DRAWINGS PRIOR TO SYSTEM MODIFICATION.
3. CONTRACTOR SHALL BE RESPONSIBLE TO NOTIFY THE FIRE DEPARTMENT AS WELL AS CONCERNED PARTIES OF ANY TEMPORARY DISRUPTION OF SERVICE AS REQUIRED TO COMPLETE THE PROJECT. ANY TEMPORARY PROVISIONS REQUIRED SHALL BE THE CONTRACTOR'S RESPONSABILITY.

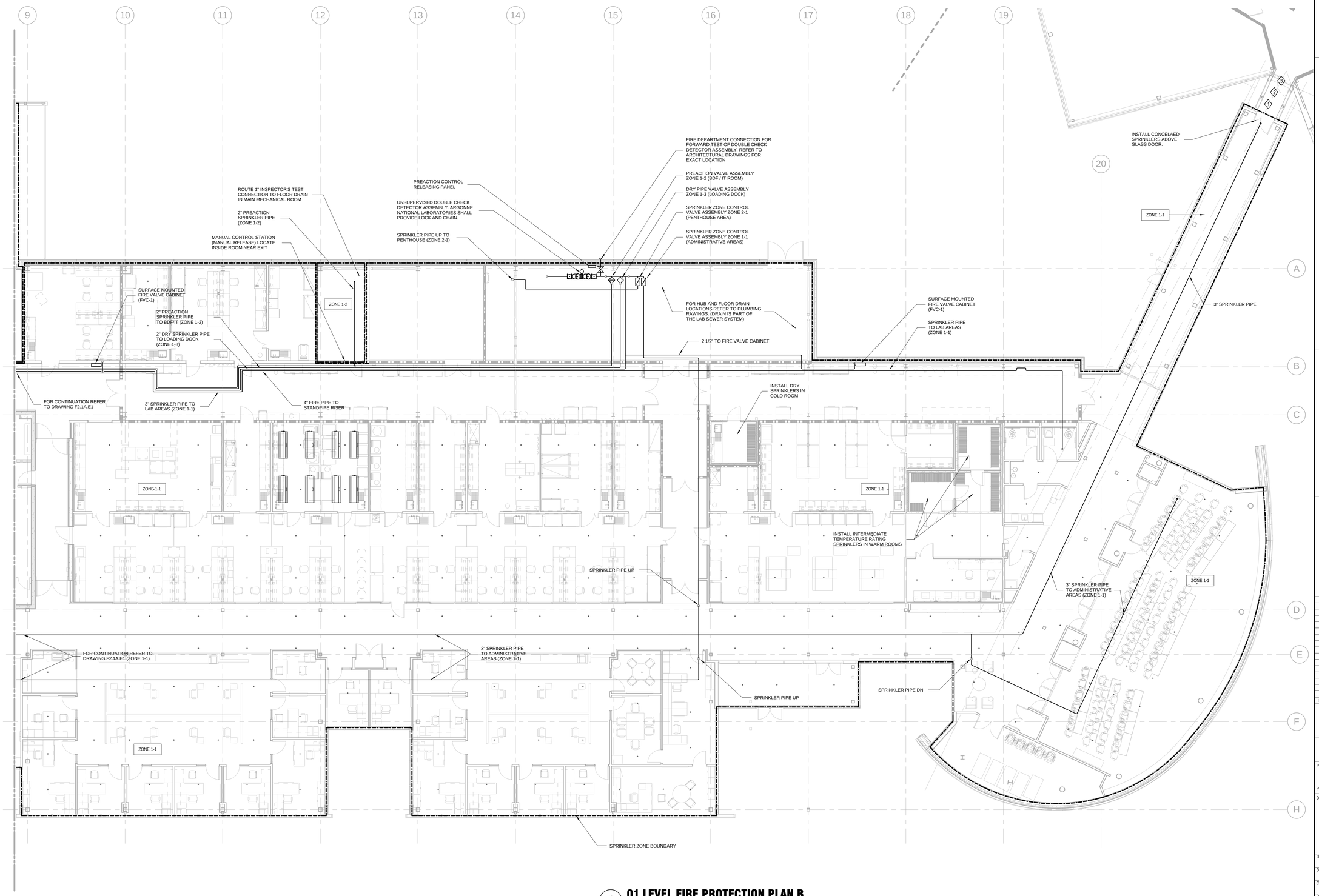

1 01 LEVEL FIRE PROTECTION PLAN B

1/8" = 1'-0"

SMITHGROUP
architecture engineering interiors planning

SMITHGROUP, INC
35 EAST WACKER
SUITE 2200
CHICAGO, IL 60601
T 312.641.0770
F 312.641.6728
www.smithgroup.com

JJR
landscape architecture planning urban design civil engineering environmental science

JJR, LLC
35 EAST WACKER DRIVE
SUITE 2200
CHICAGO, ILLINOIS 60601
312.641.0510 T
312.641.0668 F
www.jjr-us.com

Affiliated Engineers

Affiliated Engineers, Inc.
5802 Research Park Boulevard
Madison, Wisconsin 53719
Tel 608.238.2616 Fax 608.238.2614

Thornton Tomasetti
Thornton Tomasetti, Inc.
330 N. Wabash Avenue, Suite 1500
Chicago IL 60611-7622
T 312.596.2000 **F** 312.596.2001

TERRA ENGINEERING LTD.
225 West Ohio Street, 4th Floor
Chicago, Illinois 60654
T:(312)467-0123 F:(312) 467-0220

SEALS AND SIGNATURES

SCOTT P. FOSTER
062-059117
LICENSED PROFESSIONAL ENGINEER
CIVIL
STATE OF ILLINOIS
EXPIRES 11-30-13

KEYPLAN

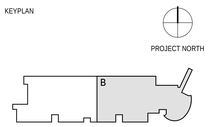

REV. NO.	DESCRIPTION	BY	APVD	DATE
	ISSUED FOR CONSTRUCTION			07/03/12

Argonne NATIONAL LABORATORY

FMS
Facilities Management Services

PROJECT TITLE: ADVANCED PROTEIN CRYSTALLIZATION FACILITY, ARGONNE NATIONAL LABORATORY

PROJECT NO: 08541-00

DRAWING TITLE: 01 LEVEL FIRE PROTECTION PLAN B

DESIGNED SPF	A/E CADD FILE F2.1.B	FACILITY NO(S)
DRAWN MYL	A/E DWG. NO. F2.1.B	
CHECKED SPF	CAD NO:	
PROJECT MANAGER ANL - JESSE ADAMS DATE - 04/07/11	DWG STATE	
	BIND ORDER	
FACILITY DOCUMENT NUMBER J446-101-W-	F2.1.B	REV. NO.

Plot Date: 6/29/2012 1:12:59 PM